

# こうのとりのついでハザードマップを確認してみよう！

## ①こうのとりのついでを開く

ハザードマップの情報は矢印の場所にあります。(荒川が氾濫した際の浸水想定を確認)

## ②Google マップに確認したい情報が重ねて表示されます。(今回は浸水想定が表示)

### ③確認したい場所の詳細を確認（拡大表示）。

紙のハザードマップでは確認しにくい部分も簡単に見ることができます。

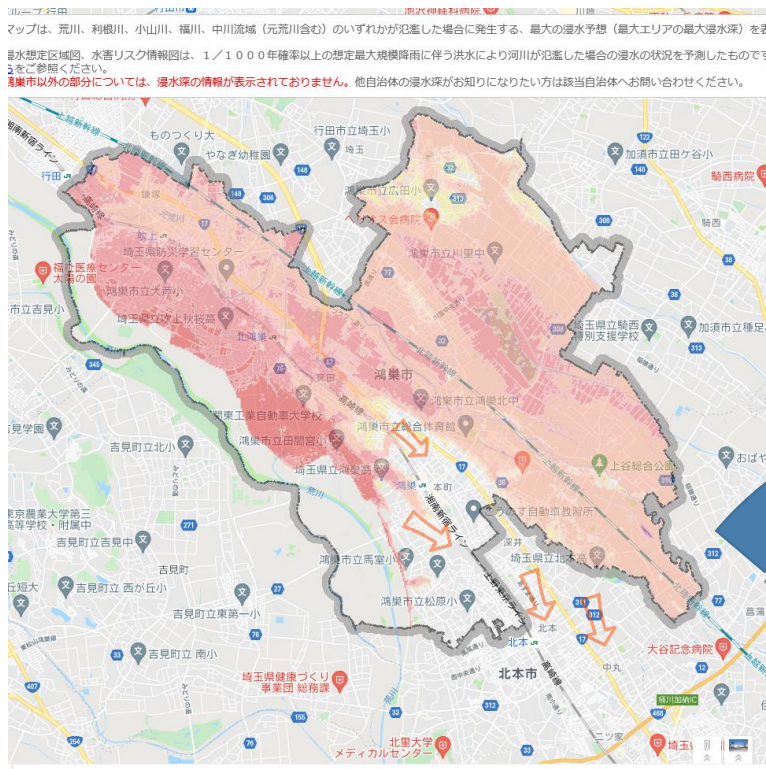

拡大表示

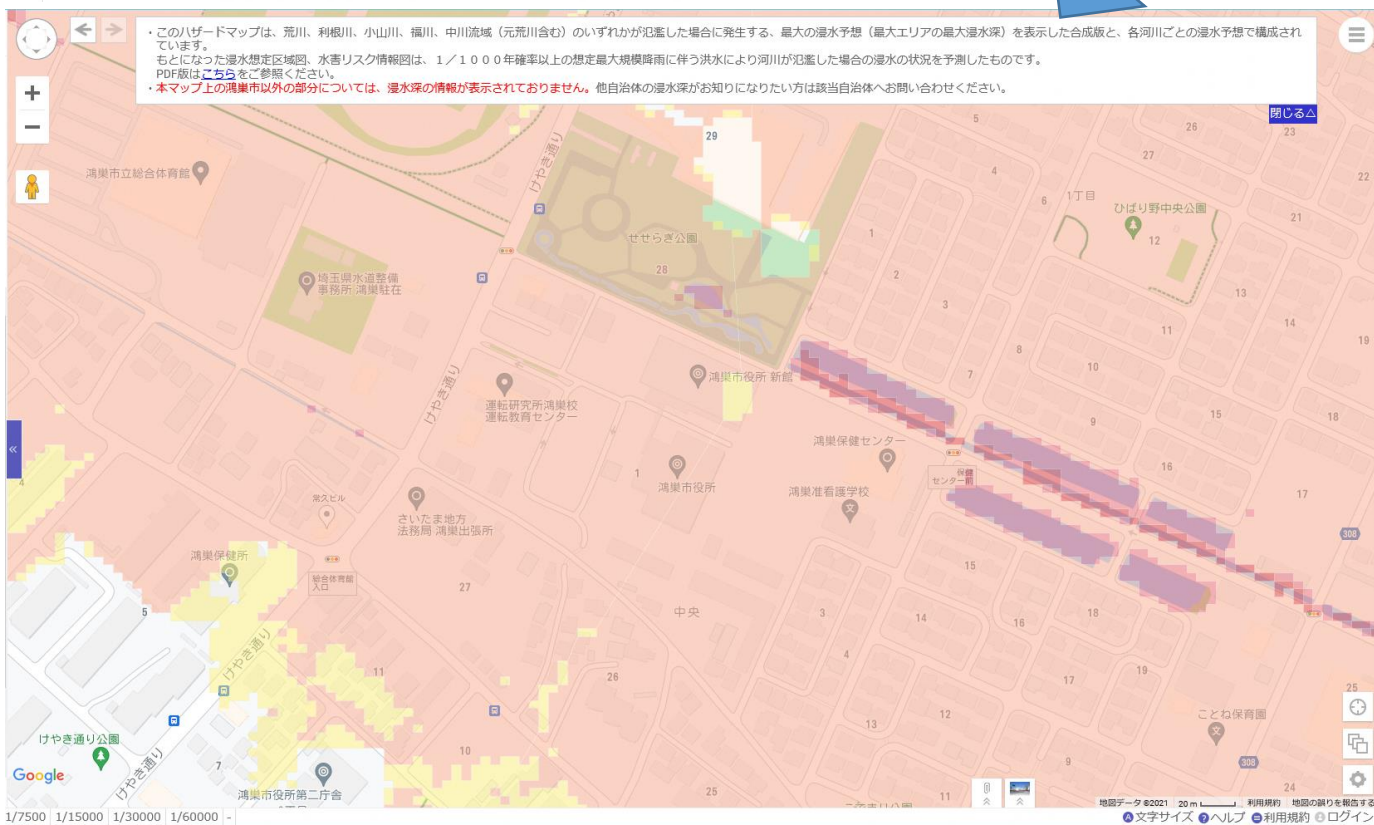

どの範囲まで浸水するのか、詳細が確認できます。

#### ④他の防災に関する情報も確認可能！

- 消防 (Fire):** Includes fire stations (消防拠点) and fire stations (消防団詰所).
- 避難所 (Evacuation Centers):** Includes designated evacuation centers (指定避難所), supplementary evacuation centers (補助避難所), community center evacuation centers (福祉避難所), and designated emergency evacuation centers (指定緊急避難場所).

A central text box states: **消防署、消防団の詰所、避難所などの場所も確認できます。**

The map shows the city of Hamamatsu with various evacuation centers marked with green icons. A red box on the left indicates that the '指定避難所' (Designated Evacuation Centers) filter is selected. A red box on the right states: **市内の指定避難所を表示** (Display designated evacuation centers in the city).

最寄りの避難所等確認し、災害に備えましょう。

こうのとりのつぶは、防災以外にも福祉や子育て等に関する情報も確認できます。ぜひ、ご活用ください！

